

GROUND FLOOR PLAN OF BLOCK B1

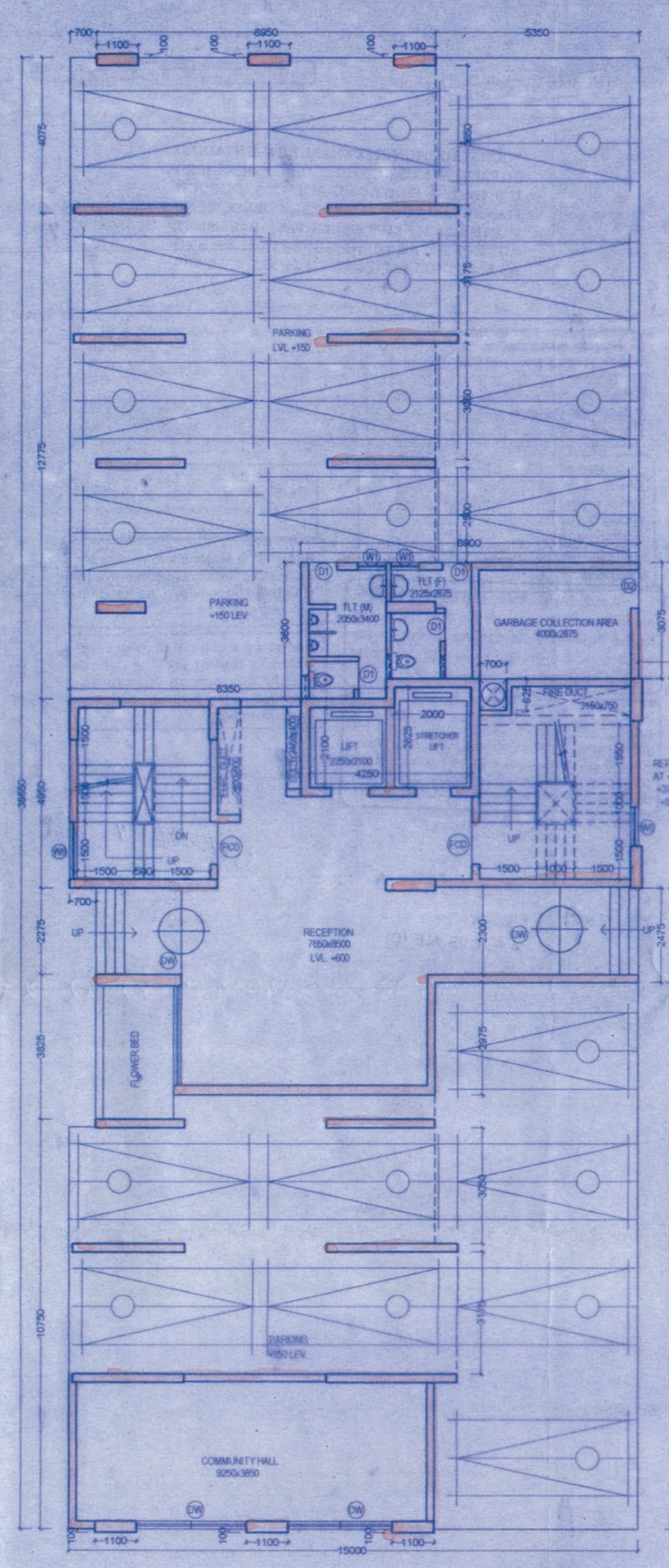

GROUND FLOOR PLAN OF BLOCK B2

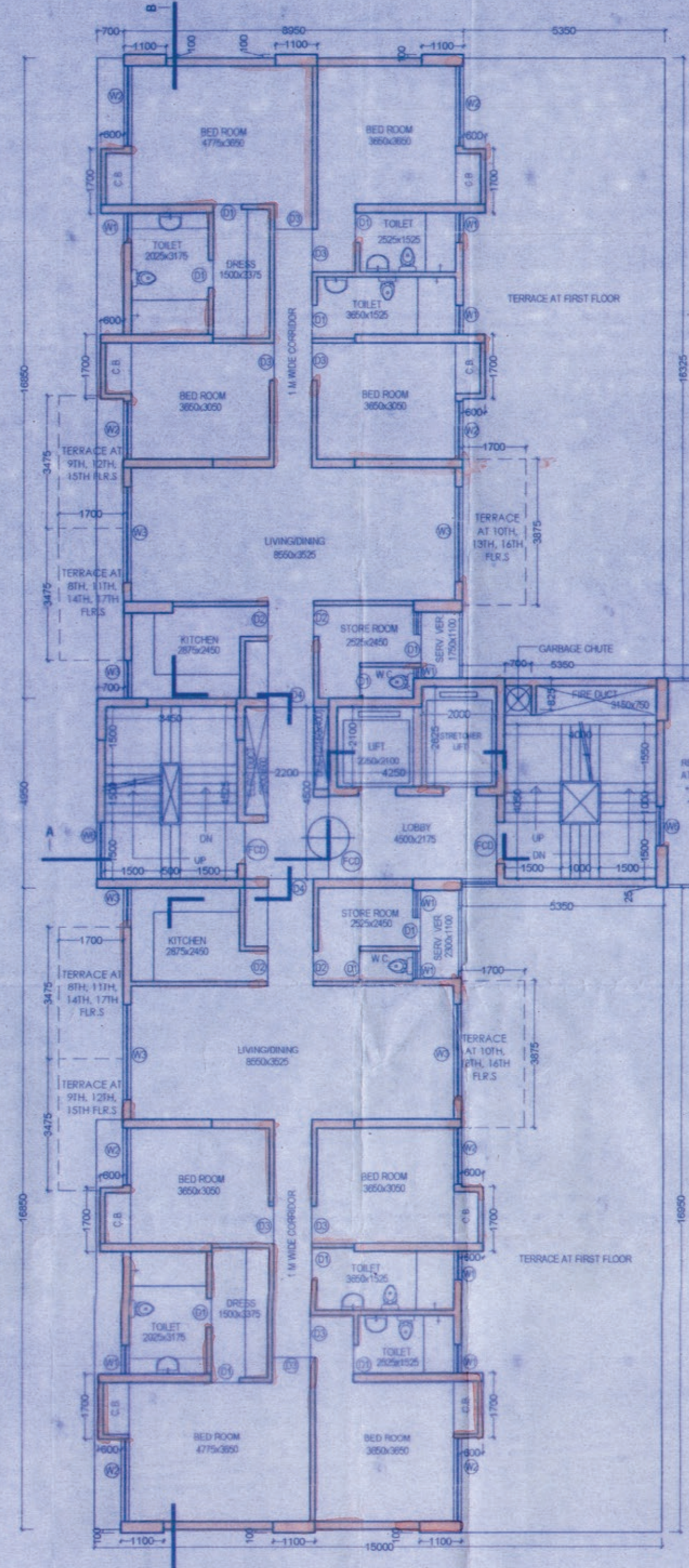

FIRST FLOOR PLAN OF BLOCKS B1 & B2

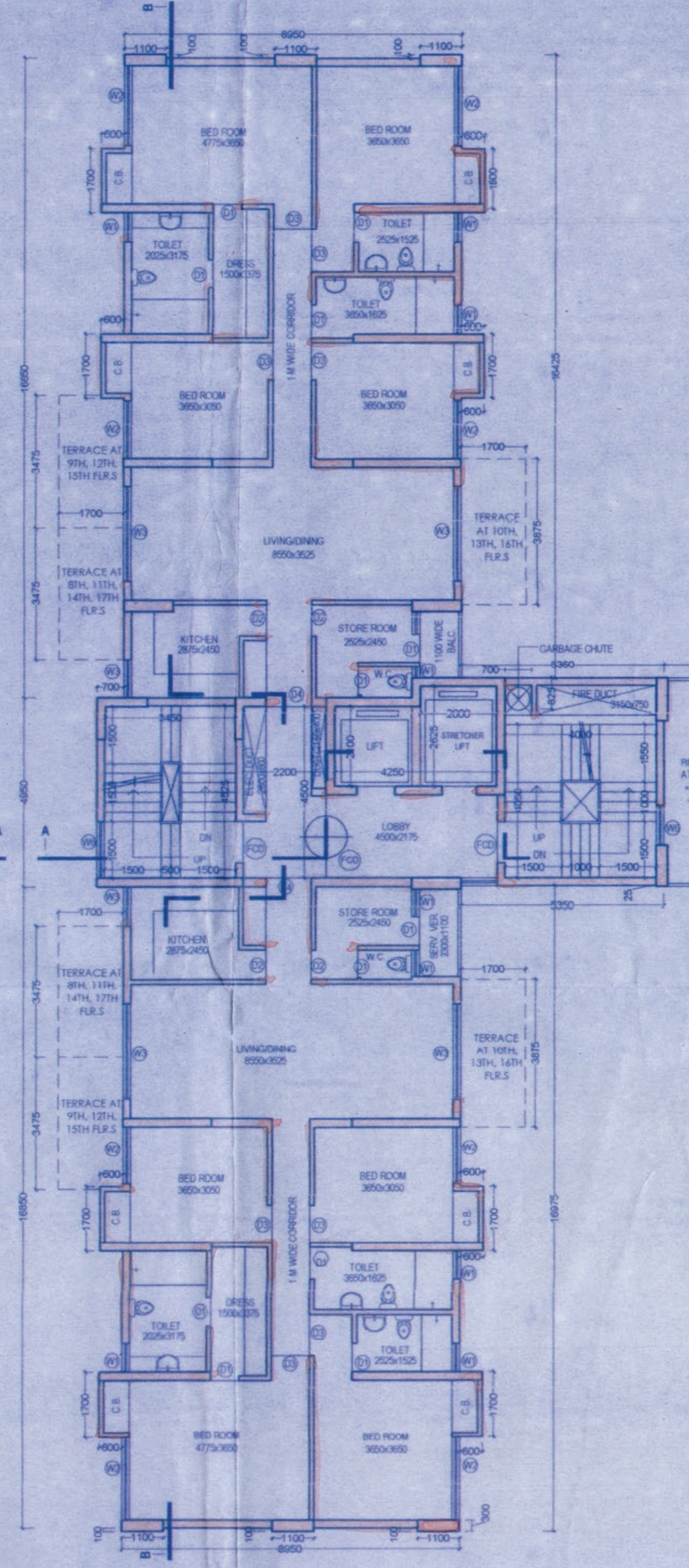

2nd TO 18th FLOOR PLAN OF BLOCKS B1, B2

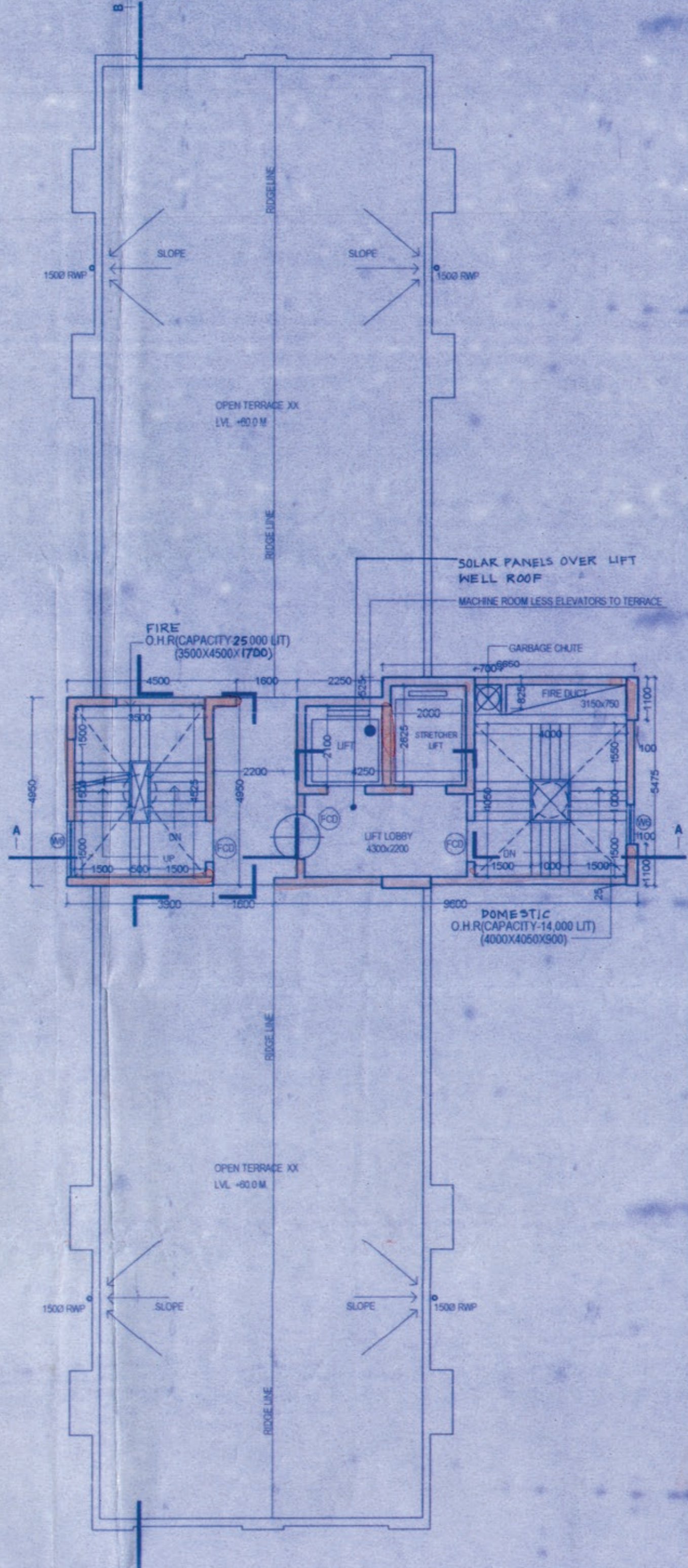

ROOF PLAN OF BLOCKS B1, B2

**KOLKATA MUNICIPAL CORPORATION**  
**BUILDING PERMIT**  
 No. 29.17.39.13.0  
 Dt. 04.11.2022  
 Ex. Engineer / Asst. Engineer  
 Bor. No. XIII/11/39.13.0  
 \*BUILDING DEPARTMENT\*

THE SANCTION IS VALID UP TO 30.11.2022

Approved by M.B.C. dt. 30.11.2022

APPROVED  
 ASSISTANT ENGINEER (C)  
 BOROUGH No. XIII

Sanctioned subject to demolition of existing structure to provide open space as per plan before construction is started  
 Exec. Engineer (C) By: PLAN XIII  
 Asst. Engineer (C) By: PLAN XIII

**PROJECT**  
 PROPOSED B+(G+18)&(G+19) STORED RESIDENTIAL BUILDING AT 88 A, B.L.SAHA ROAD, BOROUGH NO. - XIII, WARD NO. - 116, KOLKATA - 700053.

**TITLE**  
 GROUND FLOOR, 1st FLOOR PLAN, 2ND-18TH FLOOR PLANS & ROOF PLAN OF BLOCK B1 & B2 (G+18)

DRG. NO.	IN/1171/CORP/AR/BL-B/01	N	
SCALE	1:100	DRAWN BY	N.B.
DATE		CHKD BY	S.M.
JOB NO.	IN/1171	APVD BY	S.M.
DESIGNED BY		INNATE	
ISSUE STATUS	CORPORATION		

NOTE: ALL EXTERNAL WALLS OF CUPBOARDS ARE 125 MM THK. RCC.  
 ALL EXTERNAL WALLS ARE 200 THK. BRICK AND ALL INTERNAL WALLS ARE 125 THK. BRICK WALL. ALL DIMENSIONS ARE IN MM.

**DECLARATION OF STRUCTURAL ENGINEER**  
 THE STRUCTURAL DESIGN AND DRAWINGS OF BOTH FOUNDATION AND SUPERSTRUCTURE OF THE BUILDING HAS BEEN MADE BY ME, CONSIDERING THE SOIL TEST REPORT (AS PER THESE RULES AND THE REGULATIONS MADE UNDER THE ACT) MADE BY MR. J. PAUL FROM SKM GEORVUEY AND ALSO CONSIDERING ALL POSSIBLE LOADS INCLUDING THE SEISMIC LOAD AS PER NATIONAL BUILDING CODE OF INDIA AND CERTIFY THAT IT IS SAFE AND STABLE IN ALL RESPECTS.

*Utpal Santra*  
 UTPAL SANTRA  
 I.C.E., M.A.E.(STRUCT.)  
 F.I.E. #12212903  
 KVIC Empowered Structural Engineer  
 Dist. I, E.S.E. No. 1/58  
 SIGNATURE OF STRUCTURAL ENGINEER

*M. K. Roy*  
 M. K. ROY  
 S.C.E. (Advanced), M.Sc. TECH. (Mechanics), U.K.  
 A.M.C.E.T., C. ENG. (M.A. STRUCT. E. (London)  
 Membership No. 20105900  
 KMC Empowered Structural Reviewer  
 E.S.R.-(I) 9/12  
 SIGNATURE OF STRUCTURAL REVIEWER

**DECLARATION OF OWNER & ARCHITECT**  
 I CERTIFY THAT THE BUILDING PLAN HAS BEEN DRAWN UP AS PER PROVISION OF C.M.C. BUILDING RULE 2009 AS AMENDED FROM TIME TO TIME THE SITE CONDITIONS INCLUDING THE WIDTH OF THE ABUTTING C.M.C. ROAD OF 15.65 M. ON NORTH HAS BEEN CONFIRMED WITH THE PLAN. IT IS A BUILDABLE SITE, NOT A TANK OR FILLED UP TANK SITE. MEASUREMENT IS AS PER REGISTERED BOUNDARY DECLARATION.

**SIGNATURE OF ARCHITECT**  
 SANJAY MANDAL  
 C.O.A. REG. NO. CA/98/23621

*Sanjay Mandal*  
 Sanjay Mandal  
 CA/98/23621

For ORBIT TOWERS PVT. LTD.  
*Kalyan Kumar Sengupta*  
 Director/Authorised Signatory

SOUTH CITY PROJECTS (KOLKATA) LTD.  
*Hanuman Kumar*  
 Authorised Signatory

SOUTH CITY PROJECTS (KOLKATA) LTD.  
*Pragna*  
 Authorised Signatory

SIGNATURE OF OWNER

**ARCHITECT**  
 INNATE

26/2 Ballygunge Circular Road, Udayan Park  
 Flat No.-7, 3rd Floor, Kolkata-700019  
 FAX : (033) 2289-4026, TEL : (033) 4000-6422-26  
 www.innateindia.com

THIS DRAWING IS A PRIVATE AND CONFIDENTIAL DOCUMENT AND IT MUST NOT TO BE COPIED OR LENT WITHOUT THE CONSENT OF M/S INNATE